



323 S. Broadway St.
P.O. Box 438
Greenville, OH 45331
(937) 548-4673

Website:
www.darkecountyfoundation.org

E-mail:
dcf@darkecountyfoundation.org

Board of Trustees

Dennis Baker	Kent James
Susan Barker	R.E. Laughlin
William Baumann	Susan Laux
Tim Booher	Eileen Litchfield
Ryan Cox	John Marchal, Jr.
Diane Evans	Terry May
Michael Gray	Keith Rawlins
Thomas Guillozet	Caroline Schmidt
Jonathan Hein	Jean Young
Holly Hill	Kent Zechar

Staff

Christy Prakel, *Executive Director*
Beth Serraino, *Finance Manager*

Non-Profit Org.
U.S. POSTAGE
PAID
GREENVILLE, OHIO
PERMIT #6

Address Service Requested



Creating Legacies in Darke County

Fall 2021

The Darke County Foundation is a community foundation dedicated to improving the lives of Darke County residents by receiving, managing and distributing charitable gifts.



The Darke County Foundation recently awarded grants to non-profit organizations that serve Darke County residents. Pictured are representatives of organizations that gathered at Birchwood Training Center in Greenville to receive their grant checks.

Darke County Foundation Awards \$163,000 in Community Grants

The Darke County Foundation recently invited representatives from 37 local non-profit organizations to its annual grant recognition program, held at the new Birchwood Training Center on Jaysville-St. Johns Road in Greenville. These organizations provide valuable services to Darke County residents, enriching and strengthening the well-being of our community. Money for the grants came from 25 donor-established funds, plus the Friends of the Foundation Fund that is bolstered every year by hundreds of community supporters. Every dollar of our Friends' donations was used for these grants. The following groups received funding:

ACES School	Darke County Humane Society	First United Methodist Church	St. Paul's Lutheran Cemetery
Ansonia Elementary School	Darke County Parks	Friends of Bear's Mill	St. Vincent DePaul Society
Arcanum High School Band	Darke County Special Olympics	Gateway Youth Programs	St. Mary's Church and School
Big Brothers Big Sisters	Darke County United Way	Grace Resurrection Center	The House that Lulu Built
Bradford Middle School Band	Darke Co. Christian Education	Garst Museum	Upper Valley Career Ctr. Aspire
Bradford Railroad Museum	DeColores Montessori School	Greenville Public Library	Versailles Schools Special Needs
Brethren Retirement Community	Empowering Darke Co. Youth	Illumination Ministry	Versailles Heritage Park
Bridges 2 College	EUM Church - Next Steps	Kinder Korner Preschool	Versailles Schools Music Boosters
Cancer Assoc. of Darke County	EverHeart Hospice	Ohio Wave Fastpitch Academy	Wayne HealthCare Foundation
Coalition for Healthy Darke Co.	Financial Asst. for Med. Emergencies	Ronald McDonald House Dayton	YMCA of Darke County
Darke County Center for Arts	Final Bow Performing Arts	Shelter from Violence	YOLO of Darke County



Participants run and leap at the 2020 Sunshine 5K.

Thanks to Lead Sponsors of the Sunshine 5K



Sunshine 5K Walk/Run

Sat., Sept. 18, 2021
Greenville City Park
8:30 am

Benefiting:

Bridges to College
Cancer Association of Darke County
DeColores Montessori School
Edison Foundation
EverHeart Hospice
St. Mary's Catholic School

Register at a discount until Sept. 9 at
www.darkecountyfoundation.org





Darke County Class of 2021 High School Scholarship Recipients



Ansonia H.S. (left to right): Dalton Drees, Reece Stammen, Cameron Longenecker, Kierra Reichert, Mariah Troutwine, Hannah Hartzell, Trenton Prasuhn, Johnnie Bozarth, Mitchell Shook, and Jacob Longenecker.



Arcanum H.S. (left to right): Allison Barry, Trista Hollinger, Aidan O'Brien, Josie McCullough, Eleanor Pease, Jonathan Riley, Karr Stump, and Emily Wenning.



Bradford H.S. (left to right): Abigail Gade, Olivia Daugherty, Dylan Mitchell, and Samantha Brewer.



Left: **Franklin-Monroe H.S.** (left to right): Nathaniel Davis, Tristen Collins, Ethan Fee, Isaac Shellabarger, Raleigh Vance, Micah Stacy. Above: **Mississinawa Valley H.S.**: Benjamin Philiposian and Leah Scholl.

\$180,000 Awarded to High School Graduates and Collegians



Greenville H.S.: Bottom row (left to right): Mikayla Dobson, Landon Muhlenkamp, and Kary Tollefson. Row 2: Jacob Maher, Jiahao Zhang, and Isabelle Rammel. Row 3: Felicity Lance and Ryan Dull. Top row: Austin Jolley and James Normile.



Tri-Village H.S.: Bottom row (left to right): Lucie Morris, Lauren Driver, and Johnna Siegrist. Middle row: Loraligh Waters, Jacob Siegrist, and Megan Smith. Top row: Rorie Stump, Dylan Finkbine, and Dylan Holsapple.



Versailles H.S.: Bottom row (left to right): Lauren Menke, Mallory Subler, Madelyn Durham, Emma York, Cassandra Keiser, and Audrey Allen. Row 2: Cayla Batten, Jayla Pothast, Kate Griesdorn, Darian Feltz, Jaimee Hoelscher, and Maria Mangen. Row 3: Luke Billenstein, Owen Schultz, Brooke Timmerman, Lauren Monnin, Briana Graves, and Jarrett Petitjean. Top row: Alex Kaiser, Matt Cromwell, Jacob Grow, Ryan Subler, Jacob Litten, Caleb Heitkamp, and Isaac White.

The following scholarship funds at the Darke County Foundation provided awards for this year's scholarship recipients:

Velma and Merlin Applegate Fund
Tim Best/Ronnie Kreitzer Fund
Robert and Iris Bolen Fund
Harold and Betty Brewer Fund
Bill and Rosy Brinley Family Fund
Joyce Bruns Nursing Fund
DAR – Ft. Greenville Chapter
Darke Co. Engineering/Science Fund
Darke County Foundation Endowment
Brian and Regina Delk Fund
Nils and Collette Eikenberry Fund
John S. and Mary L. Fourman Fund
Alice and Wilbur Frantom Fund
Kenneth J. Gibboney Fund
Richard Graeff Family Fund
Greenville National Bank Fund
Jennie and Jeff Hawley Fund
Eleanor J. Hughes Fund
John and Miriam Knick Fund
Bob & Jan Lantz Miami Univ. Teacher
Ami McClurkin Fund
Joseph R. Mills Fund
Susan North Art Fund
Norton Family 4-H Fund
Oliver Fund for Versailles/Wittenberg
James B. Phelan Fund
Pohl Transportation Fund
Rifle Family Fund
Road Less Traveled Fund
JC & Alice Schafer Fund
Schipfer Family Fund
Lois E. Snyder Fund
John E. and Ella M. Stevenson Fund
Edwin, Mac & Marguerite Stoltz Fund
Steven Stucke Fund
Jan and Jim Thomas Fund
J. Howard Trump Art Fund
Versailles Masonic Lodge Fund
Paul C. and Helen D. Warner Fund
Sarah Whittaker Fund
Lori Michelle Williams Fund
Matthew Wuebker Fund
Ryan Wulber Fund

Thank You, Donors to the Darke County Foundation

The Darke County Foundation is grateful to the following donors who made gifts the past year. You may have made a donation to our Friends of the Foundation Fund or to one of our 94 scholarship funds or community funds that assist non-profit organizations. Perhaps you made a memorial gift in honor of a loved one (next page). Because of your generosity, the Foundation is enriching our community through education, the arts, social service, health and wellness, community projects, conservation, and more.

Mark and Tammy Abell
John and Tara Adams
Bill and Barb Ahrens
Doug and Anne Albright
Jeff and Paula Allen
Joel and Kara Allread
R.J. and Nita Allread
Doug and Kim Amspaugh
Steve and Julie Amspaugh
Anonymous
Brenda D. Arnett

Ted and Linda Barlage
Randall Bashore
Clyde and Chris Bateman
Bill and Ty Baumann
David and Karron Bechtol
James and Betty Ann Becker
Jeni Berger
Steve and Linda Berger
Treva Berger
Brian and Lisa Bergman
Kurtis and Jaime Bergman

Bill and Rosalyn Brinley
Dr. Derek Broering
Richard and Christel Brooks
Dr. Tom and Suzie Brown
Vanis L. Brumbaugh
Bruns Animal Clinic
Laverne and Catherine Brunswick
Sharon and Jim Buchy
Tom and Debbie Bueter
Dennis and Lois Bunger
Lisa Burk
Steve and Kim Burns
Buschur Dairy Farms
Larry and Sandra Buschur
Rita Buschur
Cheryl K. Campbell
Larry and Beth Campbell
CF Poeppelman, Inc.
Classic Carriers, Inc.
Rick and Janell Claudy
Bryan and Aliana Clymer
Bill and Judy Collins
Nancy Cooper
Alex Cordonnier
Ed and Cathy Cornell
Anne Cox
Cox Insurance
Ed and Kay Curry
Catherine Custenborder
Sam and Toni Custer
Todd and Beth Dammeyer
Darke Co. Common Pleas Court
Darke Co. Economic Dev.
Darke Co. Land Title Agency
Darke Co. United Way
Dave Knapp Ford-Lincoln
John and Marty Davis
Tonya Deeter
Dave and Barb Dent
Wayne & Sharon Deschambeau
Rex and Chris Detling
Dick Lavy Trucking
Kevin and Julia Didier
Jane Dietsch
Doss Business Systems
Rod and Jonie Drew
Steven and Amy Dues
Dennis C. Eckstein
Edward Jones Investments
Edwin F. Nickol, Inc.
Judy Eikenberry
Roger and Loretta Etzell

Diane Evans
Jerry and Ann Everman
Duane and Kristie Evers
John and Mary Jean Evers
Esther Eyink
Jim and Betsy Fahrbach
Family Health Services
Farmers State Bank
Robertta Feltman
Financial Achievement Services
Ted and Holly Finnarn
Christy Fisher
Fliehman Law Group
Susan Fowble Josenhans
Richard Frantz
Dan and Sally Franz
Friends of Bear's Mill
Fry & Company CPAs
David and Ann Fullenkamp
Phil and Peg Fullenkamp
Keith Furlong
Rita and Tom Gaerke
Garbig and Schmidt, LLC
Scott A. Garrison
Gary L. Flinn Co., L.P.A.
Urban and Irene Gehret
Dave and Carolyn Gerold
Evelyn Gibson
Linda and Joe Giere
GNB Banking Centers
Doug and Michelle Gordon
Tom and Julie Graber
Marilyn Graeff
Mike and Diane Gray
Greenville Federal
Greenville VFW Post 7262
Deirdre Grennan
John and Louise Grilliot
Gary and Jeannie Grosch
Catherine Grow
Larry and Theresa Grube
Tom and Melanie Guillozet
Mr. Glenn Guzzo
Roy and Pat Haines
Hanes Law Group
Ken and Joyce Haraughty
Nicholas Harrod
Lorraine Hart
Ken and Mary Hartke
Hartzell Veterinary Service
Drs. Safet and Anna Hatic
Jon and Rose Hein

Peter and Nancy Hemer
Mike and Debra Henderson
Chad and Lauren Henry
Al and Vickie Hetrick
John and Karen Hilgefort
Hittle Buick GMC, Inc.
Michael and Alice Hogg
Richard and Barbara Hole
Larry and Carol Holmes
Orval and Helen Homan



A community grant from the Darke County Foundation supported Healthy Kids Day at the YMCA of Darke County. Local children enjoyed movement activities, wholesome snacks, crafts, and lessons on healthy living.

Stanley and Carolyn Homan
Don and Ceil Hosfeld
Carol Howard
John and Shirley Huddle
Robert and Marlene Huelsman
Dorothy Huggins
Eric and Tisha Huth
Kent and Lynn James
Wes and Patti Jetter
David and Janet Julian
Randy and Marcia Kaup
Ralph and Clara Keister
Keller Grain & Feed
John K. Keller
David and Dixie Kepler
Kevin and Kate Kerg
Steve Kerns and Karen Funk
Anne and Rob Klamar
Norman L. Kniese
Eric and Karen Knopp
Leon and Sue Knore
Gertrude Kondracki
Ruth Koverman
Mike and Sharon Kramer
Patricia Kramer

Carolyn Kremer
Charles and Jo Langenkamp
Robert and Jan Lantz
Ray and Bettye Laughlin
Loren and Susan Laux
Don and Barb Leis
Craig and Susie Leland
Ken and Debbie Liette
Tom and Sharon Link
Steve and Eileen Litchfield
Don and Kathy Lockhart
Jim and Marilyn Lorton
Mark and Pam Loxley
George and Becky Luce
Jack and Janet Lutz
Doug and Jeanne Lyme
Janice Lyme
Mick and Nancy Maher
Marchal & Marchal
Don and Janice Marchal
John and Jeanne Marchal
James D. Marker
Marshall Combs State Farm
Rebecca Maurer
May Financial Group
Terry and Jane Ann May
Eugene and Denise Mayo
Mike and Sandy McClurg
Amie McClurkin
Bob and Jean McLear
Darryl and Mary Ann Mehaffie
Tom and Barbara Menke
Jeffrey Mills
Sue Mills
MJS Plastics
John and Fran Montgomery
Chris and Christy Mortensen
Dora Mosier
Mote & Associates, Inc.
Anna Mote
Richard and Joan Mote
Denis and Patricia Mumaw
Elizabeth Myers
Denny and Shirla Neff
Linda Newbauer
Herb and Virginia Nieport
Jeanne Norton-Henry
Rodney Oda
George and Kathy O'Dell
Randy and Lisa O'Dell
Tim and Robin O'Donnell
David and Joan Oliver
Dennis and Sharon Ontrop
William and Krisann Osterbur
Park National Bank
John and Ruth Peters
Carolyn Phelan
Phelan Insurance Agency
Brian and Kathleen Pinchot

Dick and Joyce Platfoot
Jim and Julie Poeppelman
Mr. and Mrs. Darrin Poeppelman
Brenda Pohl
Harold and Deb Pohl
Pohl Transportation
Don and Pam Pohlman
Prairie Valley Farm
Mike and Christy Prakel
Premier Health
June Prosyk
Andrew Rammel
Michael and Kathy Re
Rebsco, Inc.
Reid Health
Janice B. Reifsnider
RJ Warner Insurance Agencies
Mike and Sharon Roessner
Larry and Joan Roll
Hayden and Mary Roush
Scott and Kim Rudnick
Jim and Susan Schaar
Robert and Lavonne Schaub
Dan and Marty Schipfer
Craig and Carrie Schmidt
Alma Schmitmeyer
Joe and Starr Schmitmeyer
John and Marlene Schmitmeyer
Matt and Liz Schmitmeyer
Steve and Karen Schmitmeyer
Ted and Connie Schmitmeyer
Todd and Susan Schmitmeyer
Tom and Cindy Scott
Serra Club of North Deaneries
Vince and Beth Serraino
Jerry and Reyna Shardo
Sharon Sheremet
Doug and Susan Shields
Mark and Jodi Shimp
Joel and Cindy Sink
Don and Shirley Slyder
Ron and Betsy Smith
David and Bonnie Snider
Pat and Marci Spearman
St. Joseph Holy Name Society
James and Christine Stamcoff
Millie and Marv Stammen
Ron and Judie Stauffer
Judy Stemley
Dr. Stephen Stentzel
Jim and Kathy Steyer
Dave and Irene Stonebraker
Melvin and Mary Ann Stucke
Monty and Krista Stump
Rose Ann Subler
Scott and Jodi Swabb
John and Diane Swallow
Alice K. Swinger
Jim and Jan Thomas

Shirley Thompson
Steve and Marla Threewits
Troutwine Auto Sales
Dick and Sharon Troutwine
Jim and Susan Troutwine
Jack and Jeanne Turpen
U.S. Bank Wealth Management
Jill and Andy Ulrich
Versailles Modern Mothers
Paul and Teresa Wagner
Kent and Gloria Waller
Alex and Kathy Warner
David and Sharon Warner
John and Ginger Warner
Shirley Washler
Wayne Healthcare
Weaver Bros., Inc.
Ed and Elizabeth Weaver
Karl and Marcia Weidner
Steve Weigel
Chuck Wenning
Jeff and Robyn Whitaker
Ron and Rachael White
Robert and Claire Williams
Williamson Insurance
Ken and Beverly Winner
Rob and Amy Winner
Terry and Madonna Winner
Dick and Cindy Wuebker
Wuebker Farms
Jerry and Jean Young
Zechar Bailey Funeral Home
Kent and Nancy Zechar
Peggy Zimmer
Scott J. Zumbrink



The James B. Phelan Fund awarded \$5,700 in scholarships to business students. Left to right: Todd Phelan, president of Phelan Insurance Agency Versailles; recipients Ryan Koenig, Jadyn Barga and Caden Schulze; Brent Phelan, president of Phelan Insurance Agency West Chester.

Matt and Angie Arnold
Joann Ashman
Jim Atchley
Attorneys Brand, Cox & Horner
Ed and Gloria Ault
Dennis and Cathy Baker
Berneice Baltes
Ted and Jennie Baltes
William L. Barga
Barga Farms, Inc.
Jerry and Diane Barga
James L. Barga
Randy and Janel Barga
Ron and Doris Barga
Ron and Jessica Barga
Jeff and Susan Barker

Tom and Melodie Bernhard
Virginia Bertram
Dave and Cyndi Bey
Tom and Marilyn Blakeley
Leo T. and Hazel Blanchard
Nancy Bohman
Don and Wanda Bolyard
Ron and Mary Bonfiglio
Chad and Amy Booher
Tim and Sandy Booher
Gary and Marlene Boone
Mark and Therese Borchers
Boring, Richard & Associates
Mike and Kim Bowers
Eric and Tanya Brand
Brethren Retire. Community



A community grant to Bridges 2 College helped Darke County students learn about the college admissions process and visit college campuses.



Thank You for Making Gifts in Memory of Loved Ones

In Memory of Carolyn McGlothlin for the Sarah Whittaker Fund

Eugene and Mary Jo Bucklew
Mark and Gloria Burns
Jo Anna Deeter
Dave and Becky George
John Keller
Ginger Trimble

In Memory of Dana Holzapfel for the Greyson Steyer Fund

Jeff and Diane Amick
Benjamin and Jennifer Amick
Anonymous
Jim and Liz Atchley
David Balser
Jennifer Berger
Rick and Betty Birt
Melanie Bonfiglio
Mike and Torri Brown
Mr. and Mrs. Anthony Brown
Vanis Brumbaugh
Centerville Hustle Basketball

Kathy Fox
Susan Garrett
Lynn Gerling
Greenville H.S. Class of 1975
Greenville H.S. Friends and
Co-Workers
Gavin and Ann Glasscoe Family
Tom and Charlene Godown
Mark and Denise Good
Grandpa's Farm RV Park
Mike and Diane Gray
Greenville Citizens Baseball
Ross and Marilyn Gruber
Jeffrey and Crystal Hangen
Todd and Linda Hickerson
Hieber Family
Ted and Rochelle Holsapple
Holzapfel Family
Terry and Kim House Family
Ty and Lita House
Jim Hunt
Don and Barb Leis
Steve and Eileen Litchfield
Don and Kathy Lockhart



Memorial donations to the Greyson Steyer Fund support grants to programs like the United Way's Dolly Parton Imagination Library that mails monthly books to all Darke County children from birth to age 5.

Bryan and Aliana Clymer
Jack Coblentz
Tim Collins
James and Phyllis Crawford
Mark and Gretchen Davis
Don and Diane Delaplane
Dickman Supply, Inc.
Gerald and Valerie Eberly
Farmers State Bank
David and Beth Fiely
Flex-Pak Employees
Janeen and Dave Foltz

Stacey Love
Dale and Joyce Lym
Donald Lym
Doug and Jeanne Lym
Janice Lym
Stephen and Karen Magoteaux
Wayne and Kathy Marker
James and Cheri Menchhofer
Donald and Sherry Mong
Richard and Joan Mote
Becky Muhlenkamp
Michael Munn

James and Jeanette Patton
Jerry and Carol Pence
Jeff Prenger
Gary and LaJeanne Riegle
Scott and Kimberly Rudnick
Dan and Marty Schipfer
Larry and Alice Shade
Michael and Susan Shroyer
Jim and Kathy Steyer
Matt and Mindy Steyer
Clyde and Jane Stump
Helen Stump
Eric and Emily Tetzl
Janice Tudor
Alex and Kathy Warner
Mark and Betty Weedy
Bill and Mary Wolke

In Memory of Karen Whittaker for the Sarah Whittaker Fund

Anonymous
Dr. James Apesos
Stephen and Leesa Beanblossom
Peggy Black
David and Karen Bloomfield
Regan and Sue Bowman
Mark and Gloria Burns
Jenny Crandall
Jo Anna Deeter
Craig and Shellie Francis
Greenville VFW Post 7262
Grilliot Alignment Service
Janice Holsapple
John Keller
Carl and Susan Koch
Nancy Linebaugh
Pat and Annmarie McClellan
Mr. Thaddeus Mitman
Blake Murray
Mr. and Mrs. Michael Rhoades
Tim and Connie Rhoades
Rich Grant Trucking, Co.
Scott and Cindy Riffle
S.A.F.E. Inc.
Ronald and Debra Seaver
Jeff and Pam Shoemaker
Ginger Trimble
Brittany Voke
Susan Voke

In Memory of Margery Prakel

Tim and Lynn Blakeley
Kate Custenborder
Environmental Law and
Policy Center
Leon and Sue Knore

Mr. Howard Learner
Steve and Eileen Litchfield
John and Joy Marchal
Susan Markle
Jill McQuaid
Mr. Russell Meyer
Carolyn Phelan
Mike and Christy Prakel
Tobin Reel
Hank and Mary Roush
Brian Stemley
Scott and Michelle Stemley
John and Ginger Warner

In Memory of Richard A. Powers for the Greyson Steyer Fund

Carol Balser
Benjamin Powell State Farm
Rick and Betty Birt
Thomas and Jennifer Bish
Jim and Sharon Buchy
Bob Burkhardt
Melinda Carter
Beth Casey
Rod and Jonie Drew
Christy Fisher
Janeen and Dave Foltz
Jeffrey and Crystal Hangen
Mike Holzapfel
Scott Holzapfel
Matt and Sue Holzapfel Family
John and Jill Hopkins
Steve and Nan Hottle
Jennifer Jones
Dan Judy
Michelle Kelling
Patricia Koogler
Lisa McAlpine
Jason McMinn
Melissa Murphy
Prairie Valley Farm
Michelle Reed
Charles and Deborah Reithman
Jim and Kathy Steyer
Matt and Mindy Steyer

In Memory of Shirley Thompson

Ryan and Chrissy Cox
Financial Achievement Services
Jeff and Denise Gayer
Lawrence and Kathleen Motycka
Mickey and Lori Sizemore
Sarah Voirol

Donor-Advised Funds Make Charitable Giving Easy

When Mike Beard of Greenville died in 2013, his family honored Mike's legacy by establishing a donor-advised fund at the Darke County Foundation.

Each year, Mike's children, John Beard and Michelle Stephenson, and their mother, Barbara, recommend non-profit organizations to receive grants from the J. Michael Beard Community Fund. The family carefully considers their annual decision to select organizations that reflect Mike's personality, hobbies, and generous spirit. Recipients have included Darke County Parks, Big Brothers/Big Sisters, GIVE Medical Ministries, Darke County United Way, New Madison Public Library, among others.

"The Darke County Foundation helps us get in touch with organizations locally that have financial needs," said the Beard family.

"The Foundation allows us as a family to advise where funds go year after year by providing a list of local non-profits that can use the funding for programs that enrich our community," the Beards added.

The family made a one-time donation in 2016 to establish the permanent endowment fund, realizing tax benefits in the year of the donation. They have no more legal or financial responsibility in making the grants. By distributing only the investment income, the fund's original principal remains intact.

"The financial growth of our fund is used to make a lasting impact in our community," said the Beards. "We hope others will take advantage of donor-advised funds to help support local non-profit organizations."



Darke County Parks received a donor-advised grant from the J. Michael Beard Community Fund of the Darke County Foundation..

DONOR-ADVISED FUNDS may be established through a variety of gift options, including cash or appreciated securities. Donating securities allows the donor to avoid capital gains tax while deducting 100% of the fair market value of the contribution. Consult your tax advisor for the best method of giving. For information, email dcf@darkecountyfoundation.org or call (937) 548-4673.

Oliver Hits Home Run with Sale of Mickey Mantle Baseball Card



David Oliver of Miami, FL, started a fund at the Darke County Foundation in 2020 to provide scholarships for Versailles High School graduates attending Wittenberg University. So far, Oliver has donated \$119,000, which he raised from the sale of his personal collection of memorabilia featuring sports, entertainment, and historic icons. With investment income, the scholarship fund has grown to over \$136,000.

Oliver's most noteworthy sale was his 1951 Bowman Mickey Mantle rookie baseball card that sold for \$24,250 at a Huggins and Scott online auction. Oliver is liquidating his entire collection and donating all proceeds to charity, namely the Darke County Foundation.

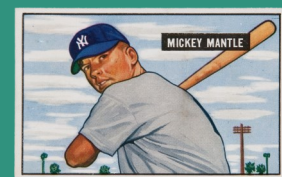

1951 Bowman Mickey Mantle rookie card

"After moving away from Versailles 58 years ago, Dave has shown tremendous loyalty and generosity to support students at his alma mater," said Christy Prakel, director of the Darke

County Foundation.

"Dave's fund creates a permanent legacy that recognizes his love of athletics, education, and his small-town heritage," she said.

For more information on Oliver's collection or scholarship funds at the Darke County Foundation, e-mail dcf@darkecountyfoundation.org or call (937) 548-4673.